Texas Department of Transportation

Intelligent Transportation System (ITS) Pole Fabrication Plants

Material Producer List
Materials and Tests Division-Structural Materials Section

Intelligent Transportation System (ITS) Pole Fabrication Plants

The Department reserves the right to conduct random sampling and testing and visual inspections of materials from approved fabrication plants. Department representatives may sample and inspect material from the fabrication plant or the project site.

For more information, contact MTD's Structural Materials Section at (512) 993-7117.

Reference

Refer to the following Special Specifications for information:

- 2014 Special Specification 6064, "Intelligent Transportation System (ITS) Pole with Cabinet"
- 2024 Special Specification 6011, "Intelligent Transportation System (ITS) Pole with Cabinet"

ITS Pole Fabrication Plants

The following ITS pole fabrication plants have been approved in accordance with DMS-7380, "Steel Non-Bridge Member Fabrication Plant Qualification."

Materials and Tests Division's Structural Materials Section verifies on a per project basis that products furnished to TxDOT projects from fabrication plants, approved per DMS-7380, comply with Buy America requirements.

Producer Code	Fabricator	Location
98136	CHM Industries, Inc	Ft. Worth, TX
98013	Millerbernd Manufacturing Company	Winsted, MN
98424	Structural & Steel Products	Crowley, TX
99951	Structural & Steel Products	Fort Worth, TX
99608	Valmont Industries, Inc.	Brenham, TX

NOTE: ITS poles will have the fabricator's designated approval stamp, as shown on the following page, placed on approved items.

Designated Fabricator Approval Stamps

CHM Industries, Inc., 98136
(Ft. Worth, TX)

Structural & Steel Products, Inc., 99951
(Fort Worth, TX)

Millerbernd Manufacturing Company, 98013
(Winsted, MN)

Valmont Industries, Inc., 99608
(Brenham, TX)

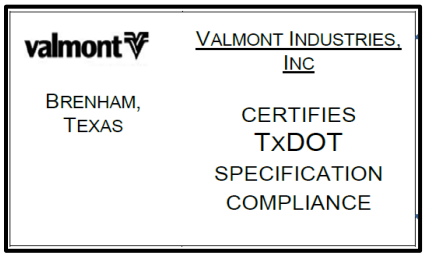
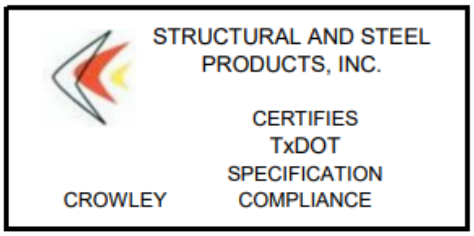
Structural & Steel Products, Inc., 98424
(Crowley, TX)